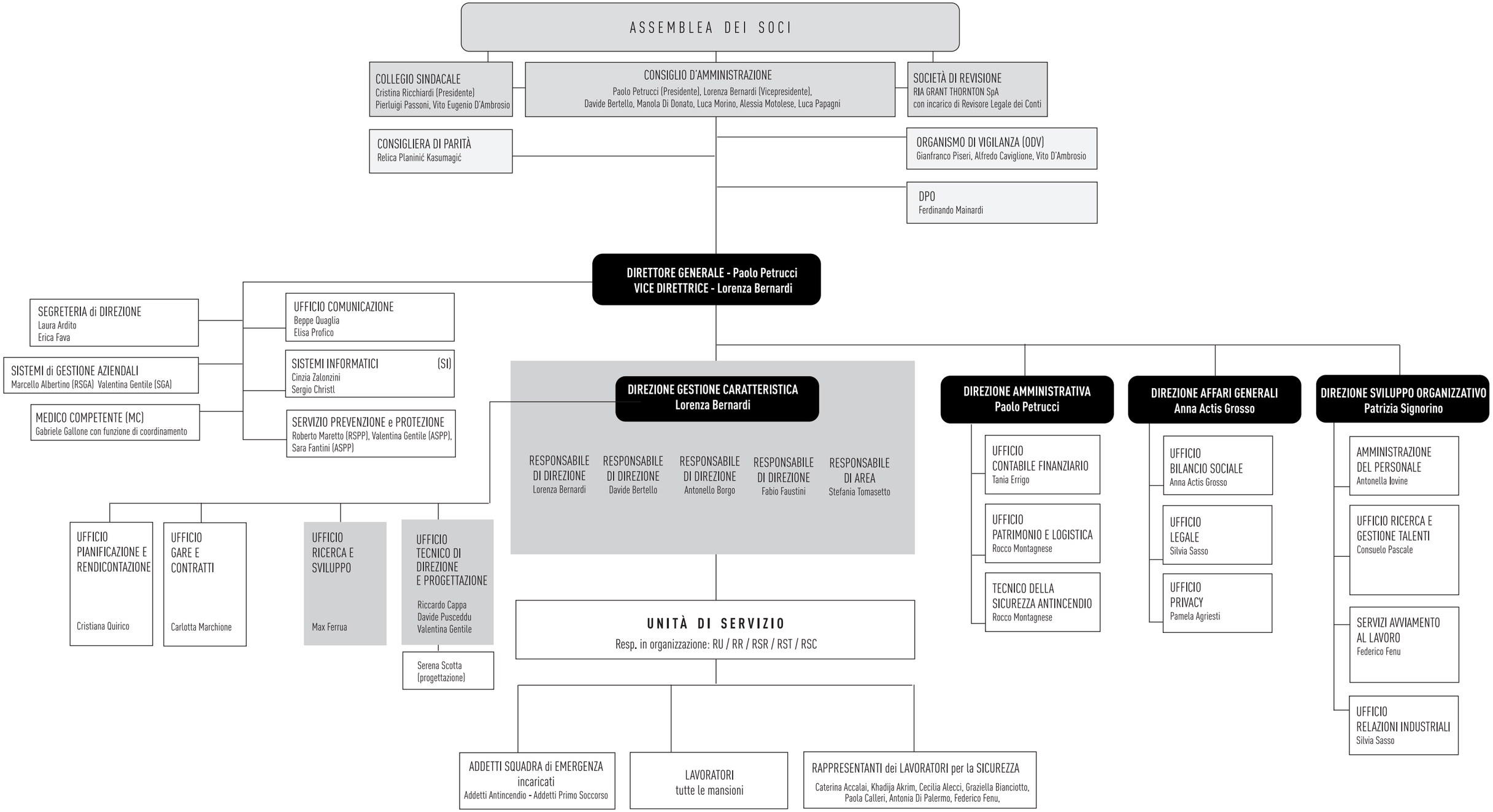

Alcune funzioni sono afferenti a Consorzio Merak

Revisione del 18/07/2023